East Carolina University
Organizational Chart
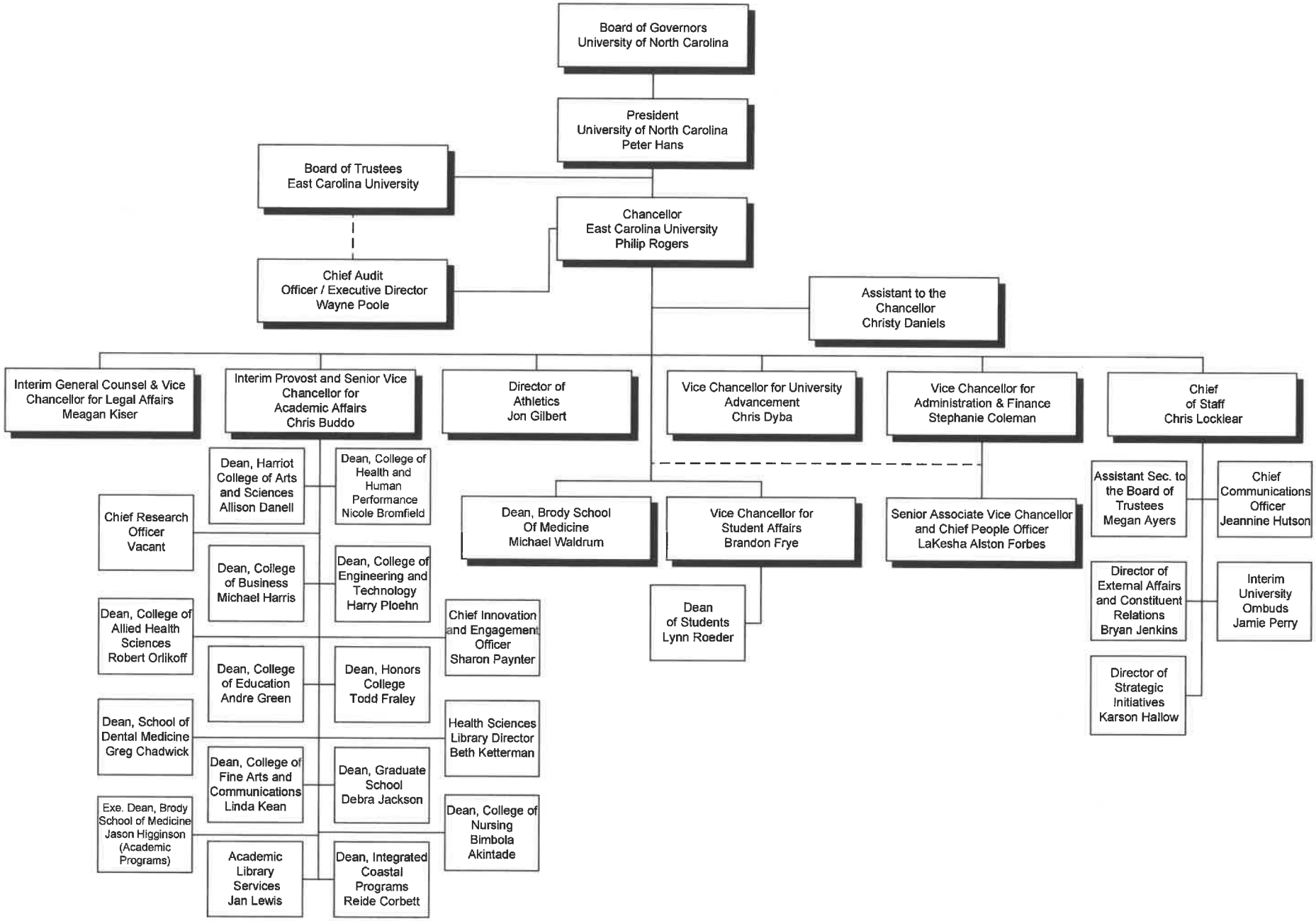
Chief of Staff, Chris Locklear — Date: 11/20/2024